

Case 3 : Heavy Calcification (Pre)

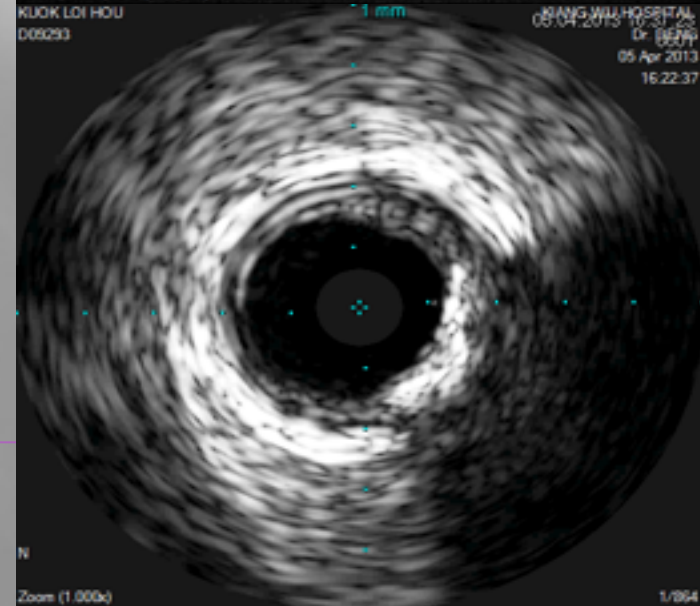

Pre-dilated with balloon 2.0*10mm

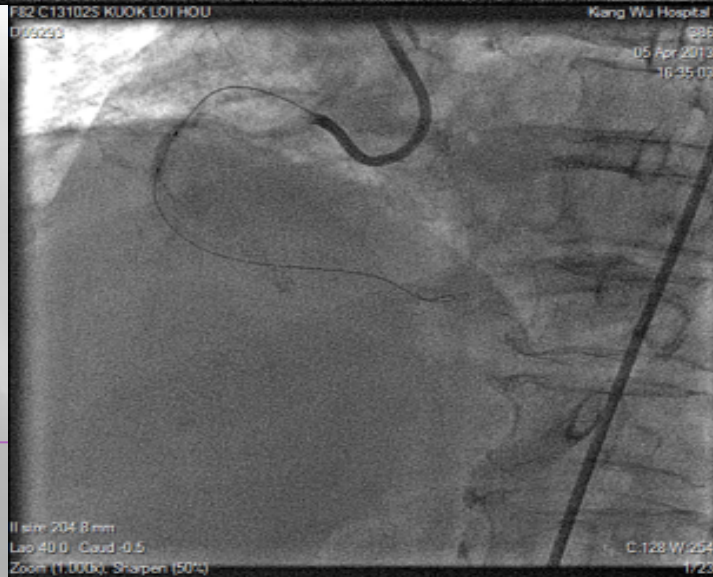
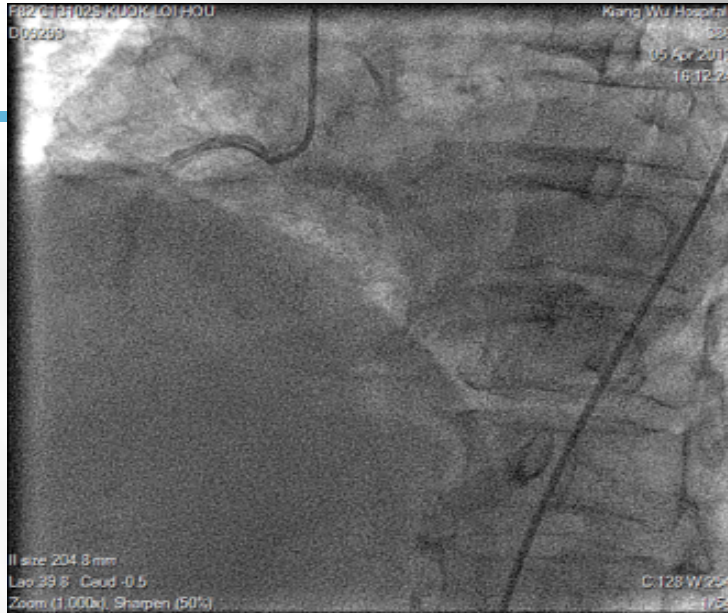

Case 3 : Heavy Calcification (PCI)

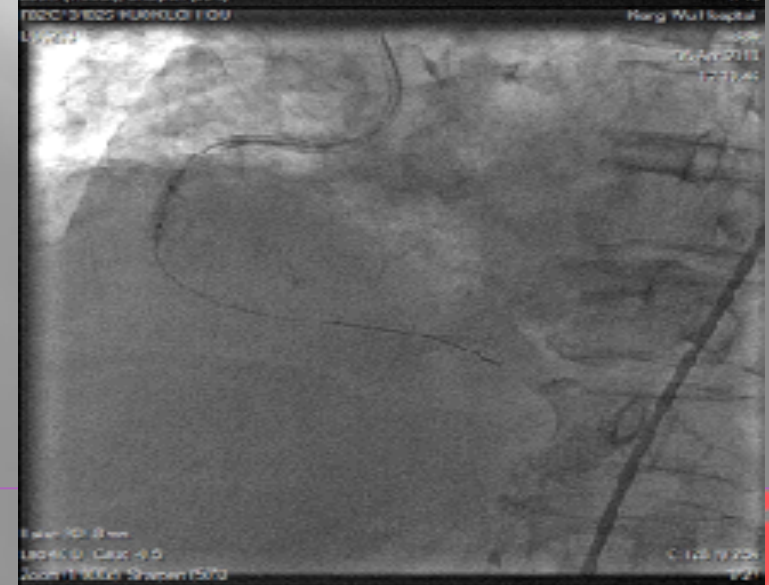

Absorb Stent 3.5*28mm, post-dilated balloon 3.5*15mm



Case 3 : Heavy Calcification (Post)

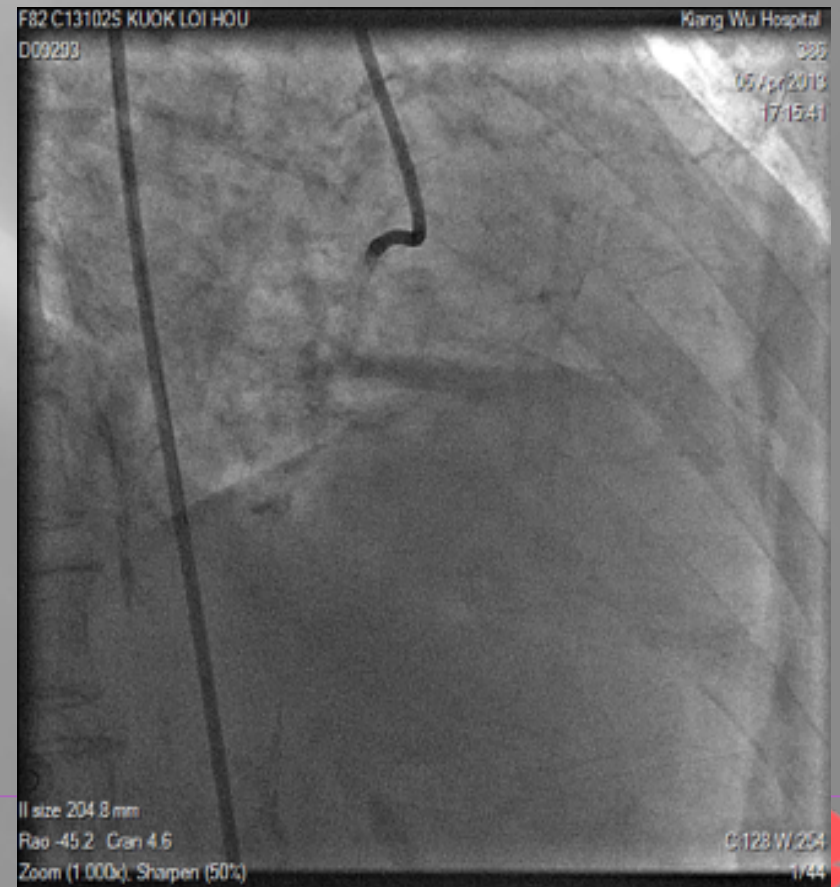

Case 3 : Heave Calcification (PCI)

- ▣ 47yrs, Male, chest pain 6hrs.
- ▣ High risk: DM, hyperlipidesdemia. UCG:EF57%, hypokinetic of posterior and lower wall in the left ventricular
- ▣ CKMB 62.67ng/ml and TnT 2.75ng/ml
- ▣ Diagnosis: STEMI

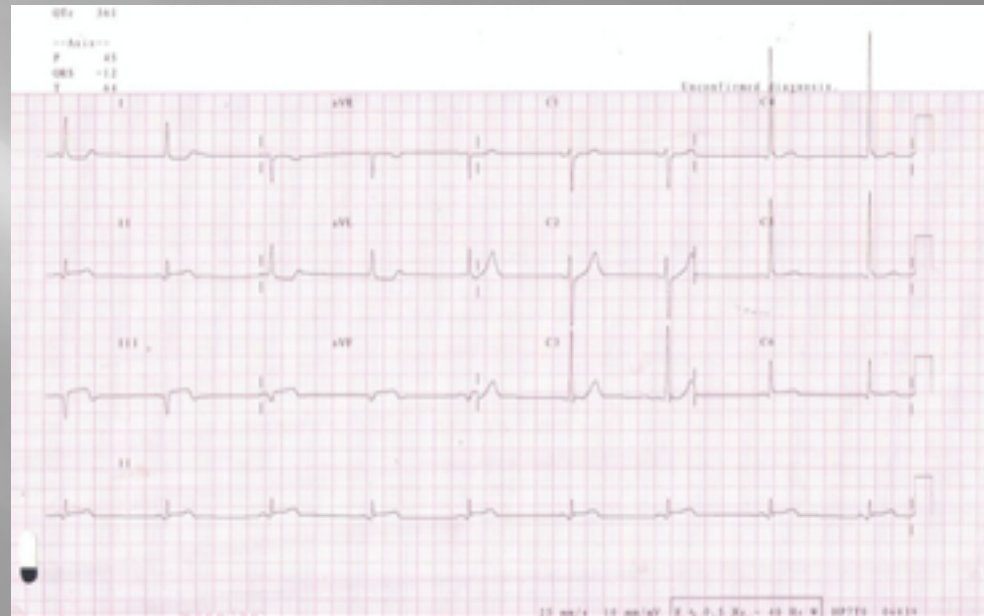

Case 4 : Multi-vessels (Pre)

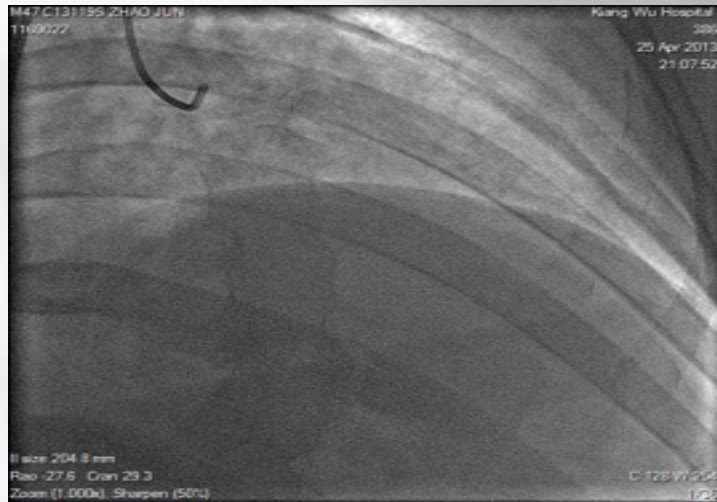

Case 4 : Multi-vessels (PCI)

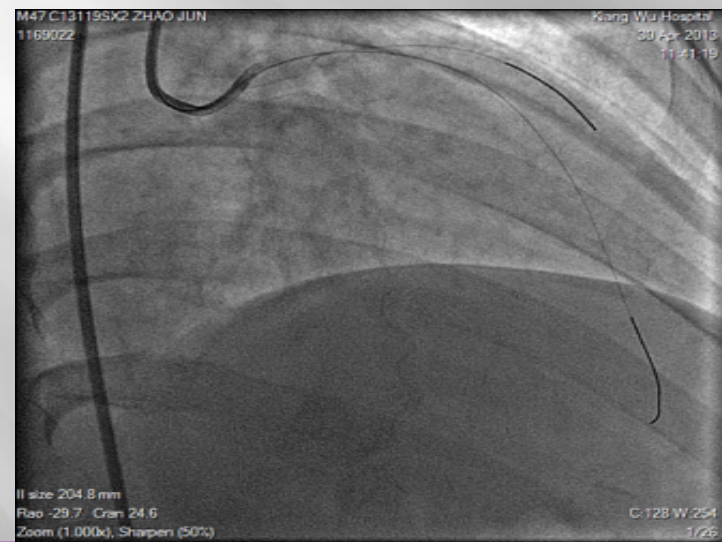
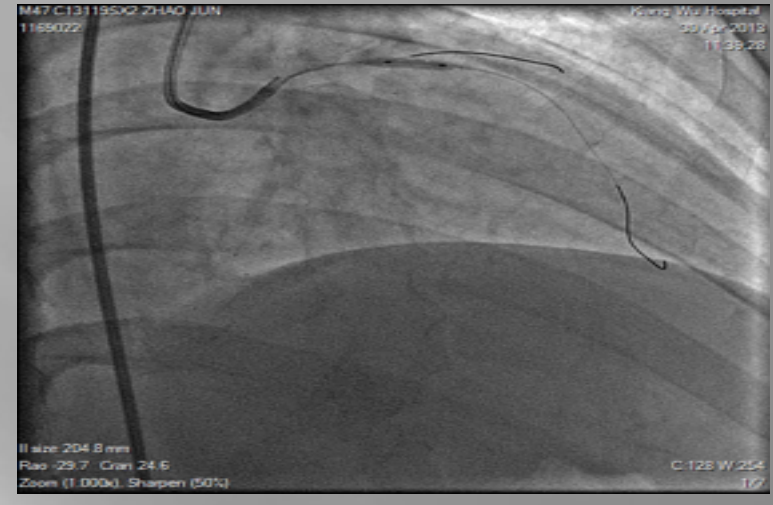
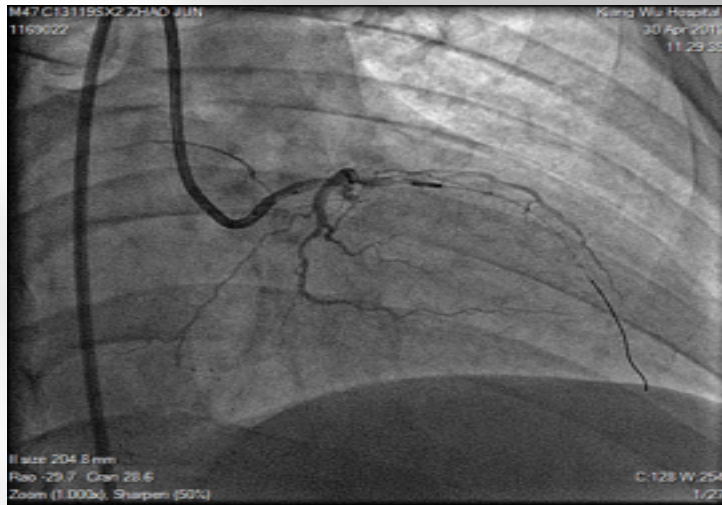

7Fr JL3.5, Two Runthrough NS GW, pre-dilation with balloon (2.5*10mm), Absorb stents (2.5*18mm, 3.0*28mm, 3.5*18mm), Post-dilation with balloons (3.0*15mm, 3.5*10mm)

Case 4 : Multi-vessels (PCI)

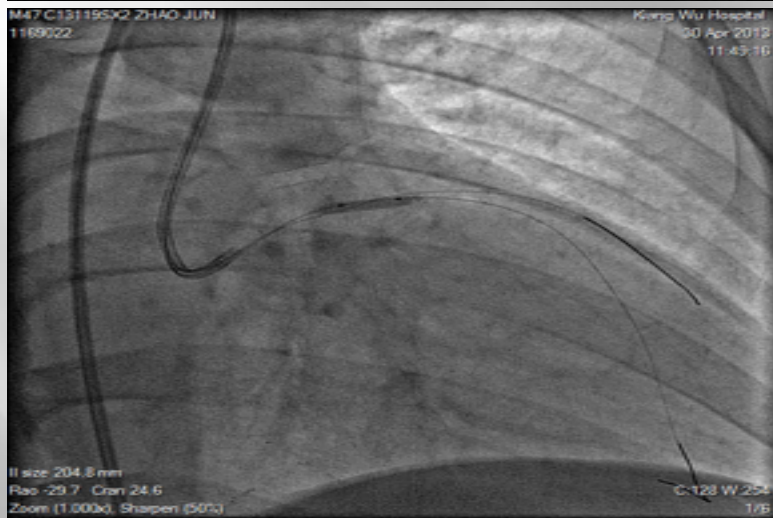
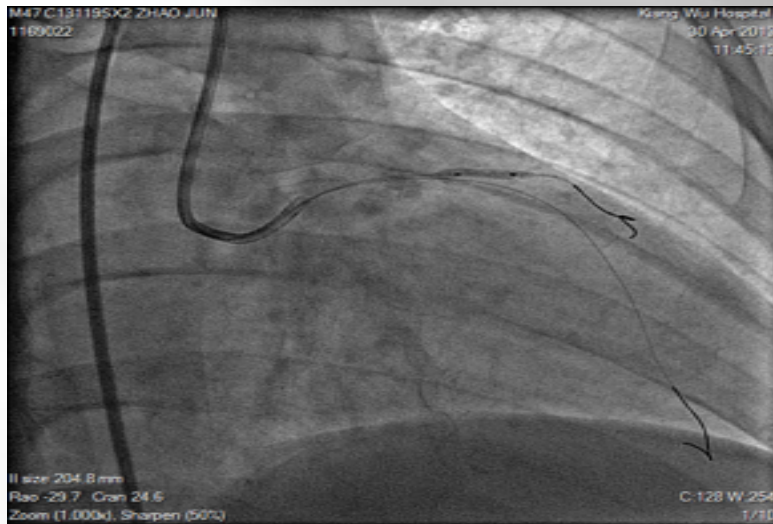

7Fr JL3.5, Two Runthrough NS GW, pre-dilation with balloon (2.5*10mm), Absorb stents (2.5*18mm, 3.0*28mm, 3.5*18mm), Post-dilation with balloons (3.0*15mm, 3.5*10mm)

Case 4 : Multi-vessels (PCI)

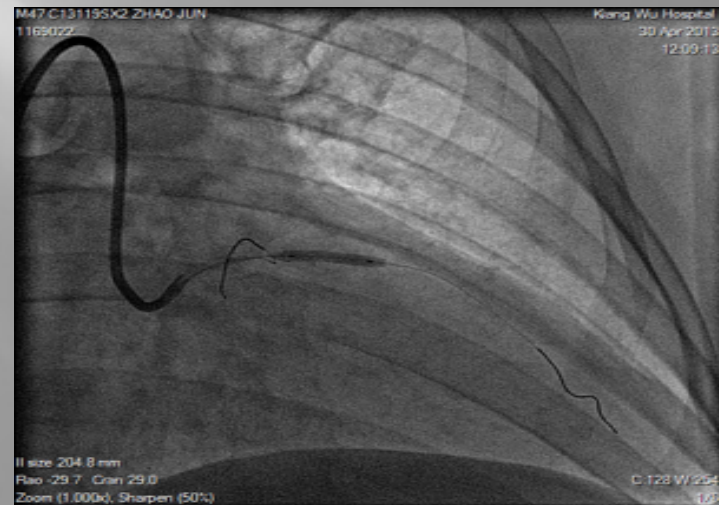
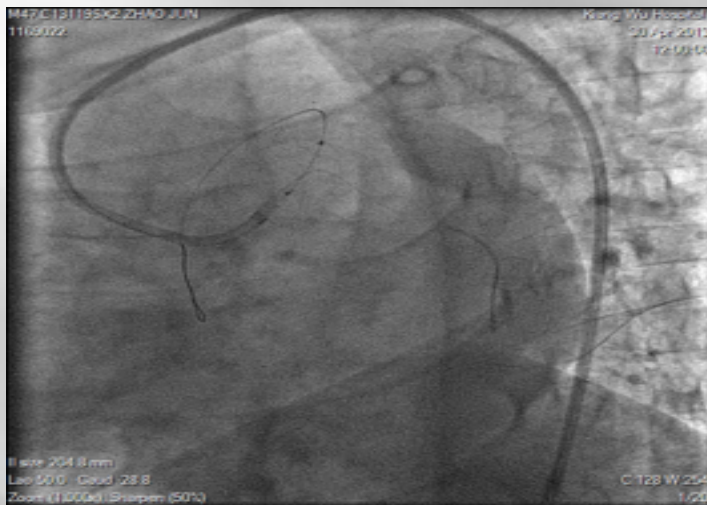

7Fr JL3.5, Two Runthrough NS GW, pre-dilation with balloon (2.5*10mm), Absorb stents (2.5*18mm, 3.0*28mm, 3.5*18mm), Post-dilation with balloons (3.0*15mm, 3.5*10mm)